

NOTICE!!

These documents have been scanned!

Do not place un-scanned documents beneath this notice!

Do not remove this notice from this file!

GPO Jacket No. 560-102
Print Order 61540
Rise Business Services, LLC
Job=AZ15 5/1/2019



Box Number= AZ15015



Claim Begin-End: AMC439639-AMC439641

1 Initial Receipt



AZ15015-22

AMC439004-AMC439773

United States Department of the Interior
Bureau of Land Management
 DIV OF LANDS, MINRLS & ENERGY
 ONE N CENTRAL AVE
 PHOENIX, AZ 85004 -4427
 Phone: 602-417-9200

Receipt

No: 3659965

Transaction #: 3764118	
Date of Transaction: 09/15/2016	
CUSTOMER:	
RICKY R MILES PO BOX 874 QUARTZSITE, AZ 85346-0874 US	

ENTERED
SEP 22 2016
 BY: 

LINE #	QTY	DESCRIPTION	REMARKS	UNIT PRICE	TOTAL
1	3.00	LOCATABLE MINERALS / MINING CLAIMS- NEW, UNADJUD, ONE OR MORE AUTH NOS / NEW MINING CLAIM PROCESSING FEE CASES: AMC439639/\$20.00, AMC439640/\$20.00, AMC439641/\$20.00		- n/a -	60.00
2	3.00	LOCATABLE MINERALS / MINING CLAIMS- NEW, UNADJUD, ONE OR MORE AUTH NOS / NEW MINING CLAIMS LOCATION FEE CASES: AMC439639/\$37.00, AMC439640/\$37.00, AMC439641/\$37.00		- n/a -	111.00
3	3.00	LOCATABLE MINERALS / MINING CLAIMS- NEW, UNADJUD, ONE OR MORE AUTH NOS / NEW MINING CLAIMS MAINTENANCE FEE CASES: AMC439639/\$155.00, AMC439640/\$155.00, AMC439641/\$155.00		- n/a -	465.00
TOTAL:					\$636.00

PAYMENT INFORMATION			
1	AMOUNT:	636.00	POSTMARKED: 09/12/2016
	TYPE:	CHECK	RECEIVED: 09/14/2016
	CHECK NO:	5750	
	NAME:	MILES, RICKY R 25 BLUFF ST PROCTOR VT 05765 US	

REMARKS

NOTICE!!

These documents have been scanned!

Do not place un-scanned documents beneath this notice!

Do not remove this notice from this file!

GPO Jacket No. 560-102
Print Order 61540
Rise Business Services, LLC
Job=AZ15 5/1/2019



Box Number= AZ15015



Claim Begin-End: AMC439639-AMC439641

2 Correspondence



AZ15015-22

AMC439004-AMC439773

USPS TRACKING #



First-Class Mail
Postage & Fees Paid
USPS
Permit No. G-10

9590 9402 2003 6123 5651 42

United States
Postal Service

PLM - REC'D

2017 JUL 14 P

PHOENIX, ARIZONA

• Sender, Please print your name, address, and ZIP+4® in this box•

UNITED STATES
DEPARTMENT OF THE INTERIOR
Bureau of Land Management
Arizona State Office
One N. Central Avenue, Suite 800
Phoenix, AZ 85004-4427

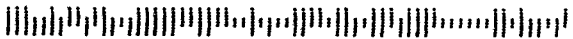

SENDER: COMPLETE THIS SECTION

- Complete items 1, 2, and 3.
- Print your name and address on the reverse so that we can return the card to you.
- Attach this card to the back of the mailpiece, or on the front if space permits.

1. Article Addressed to:

RICKY AND BRENDA MILES
 PO BOX 874
 QUARTZSITE AZ 85346-0874
 920/RM/AMC439639



9590 9402 2003 6123 5651 42

2. Article Number (Transfer from service label)

7014 2870 0000 1116 2770

COMPLETE THIS SECTION ON DELIVERY

A. Signature

X

Shelly Cast

- Agent
 Addressee

B. Received by (Printed Name)

Shelly CAST

C. Date of Delivery

7/12/17

- D. Is delivery address different from item 1? Yes
 If YES, enter delivery address below: No

3. Service Type

- | | |
|--|---|
| <input type="checkbox"/> Adult Signature | <input type="checkbox"/> Priority Mail Express® |
| <input type="checkbox"/> Adult Signature Restricted Delivery | <input type="checkbox"/> Registered Mail™ |
| <input checked="" type="checkbox"/> Certified Mail® | <input type="checkbox"/> Registered Mail Restricted Delivery |
| <input type="checkbox"/> Certified Mail Restricted Delivery | <input checked="" type="checkbox"/> Return Receipt for Merchandise |
| <input type="checkbox"/> Collect on Delivery | <input checked="" type="checkbox"/> Signature Confirmation™ |
| <input type="checkbox"/> Collect on Delivery Restricted Delivery | <input type="checkbox"/> Signature Confirmation Restricted Delivery |

JUL - 5 2017

42 6/30/17

In Reply Refer To:
3800 (9200) RM
AMC439639

CERTIFIED MAIL - RETURN RECEIPT REQUESTED No. 7014 2870 0000 1116 2770

NOTICE

RICKY AND BRENDA MILES : This Notice Affects the Claims
PO BOX 874 : Shown in the Block Below.
QUARTZSITE, AZ 85346-0874 :

AMC439640, AMC439641
GOLD FEVER #80, GOLD FEVER #81

Mining Claim Location Notice(s) – Amendment(s) Required

Pursuant to Title 43 Code of Federal Regulations (CFR) 3832.1, the Bureau of Land Management (BLM), Arizona State Office, received your notices of location for recording mining claims. In accordance with 43 CFR 3832.12, the claims listed above cannot be accepted as filed and must be amended as noted below.

There are discrepancies between the written legal land descriptions and the maps.

- AMC439640 written description states the location monument is 1,320 feet south of the 1912 federal marking pin. The map shows the location monument as 2,640 feet south of the 1912 federal marking pin.
- AMC439641 written description states the claim is in T. 4 N., R. 20 W., sec. 13, NW1/4. The map shows the claim in T. 4 N., R. 20 W., sec. 13, SW1/4.

An amendment must be filed for each claim listed above to correct the defects identified. There is a \$10 BLM processing fee for each amendment. The amendments must be received by BLM within 30 days of your receipt of this notice. If the amendments are not received within the 30 day timeframe the mining claims will be declared null and void.

If additional information is required, please contact RéAnn Myers at 602-417-9413. Please include your AMC serial number(s) on all correspondence.

/s/ Lucas Lucero
Lucas Lucero
Deputy State Director
Lands, Minerals and Energy Division

NOTICE!!

These documents have been scanned!

Do not place un-scanned documents beneath this notice!

Do not remove this notice from this file!

GPO Jacket No. 560-102
Print Order 61540
Rise Business Services, LLC
Job=AZ15 5/1/2019



Box Number= AZ15015



Claim Begin-End: AMC439639-AMC439641

3 Transfers



AZ15015-22

AMC439004-AMC439773

**NO
DOCUMENTS
FOUND**

NO DOCUMENTS FOUND
NO DOCUMENTS FOUND

NOTICE!!

These documents have been scanned!

Do not place un-scanned documents beneath this notice!

Do not remove this notice from this file!

GPO Jacket No. 560-102
Print Order 61540
Rise Business Services, LLC
Job=AZ15 5/1/2019



Box Number= AZ15015



Claim Begin-End: AMC439639-AMC439641

4 Annual Filings



AZ15015-22

AMC439004-AMC439773

DEPARTMENT OF THE INTERIOR
BUREAU OF LAND MANAGEMENT
MINING CLAIMS

Run Date/Time: 9/25/2018

MC Maintenance Fees Paid Through the BLM Pay Portal
(by Date Paid)

Page 2 Of 2

CBS Receipt: 4230777

Printed For Lead File # AMC439639

Agency Tracking ID: 1533767757

Assessment Year: 2019

Number of BLM Serial Nr: 1

Paid On: 8/8/2018

Total Amount Paid: \$155.00

Claim Name	BLM Serial No	Lead File No	Amount Paid
GOLD FEVER #81	AMC439641	AMC439639	\$155.00

United States Department of the Interior

Bureau of Land Management
 BUSINESS & SUPPORT SVCS DIV
 ONE N CENTRAL AVE SUITE 800
 PHOENIX, AZ 85004 -4427
 Phone: 602-417-9200

Receipt

No: 4230777

Transaction #: 4346059	
Date of Transaction: 08/08/2018	
CUSTOMER:	
BRENDA H MILES PO BOX 874 QUARTZSITE,AZ 85346 US	

LINE #	QTY	DESCRIPTION	REMARKS	UNIT PRICE	TOTAL
1	1.00	LOCATABLE MINERALS / MINING CLAIMS- NOT NEW-UNADJUD,ONE AUTH NO. ONLY / MINING CLAIM MONEY RECEIVED CASES: AMC439641/\$155.00		- n/a -	155.00
TOTAL:					\$155.00

PAYMENT INFORMATION			
NOTE: Items will appear on credit card statement as "BLM O Mining Claim".			
1	AMOUNT:	155.00	POSTMARKED: N/A
	TYPE:	CREDIT CARD	RECEIVED: 08/08/2018
	NAME:	BRENDA H MILES PO BOX 874 QUARTZSITE AZ 85346 US	
	CARD NO:	XXXXXXXXXXXX3863	AUTH CODE: 01284C
	NAME ON CARD:	BRENDA H MILES	
	SIGNATURE:		

REMARKS

This receipt was generated by the automated BLM Collections and Billing System and is a paper representation of a portion of the official electronic record contained therein.

DEPARTMENT OF THE INTERIOR
BUREAU OF LAND MANAGEMENT
MINING CLAIMS

Run Date/Time: 9/25/2018

MC Maintenance Fees Paid Through the BLM Pay Portal
(by Date Paid)

Page 2 Of 2

CBS Receipt: 4230776

Printed For Lead File # AMC439639

Agency Tracking ID: 1533767597

Assessment Year: 2019

Number of BLM Serial Nr: 1

Paid On: 8/8/2018

Total Amount Paid: \$155.00

Claim Name	BLM Serial No	Lead File No	Amount Paid
GOLD FEVER #80	AMC439640	AMC439639	\$155.00

United States Department of the Interior
Bureau of Land Management
 BUSINESS & SUPPORT SVCS DIV
 ONE N CENTRAL AVE SUITE 800
 PHOENIX, AZ 85004 -4427
 Phone: 602-417-9200

Receipt

No: 4230776

Transaction #: 4346058	
Date of Transaction: 08/08/2018	
CUSTOMER:	
BRENDA H MILES PO BOX 874 QUARTZSITE, AZ 85346 US	

LINE #	QTY	DESCRIPTION	REMARKS	UNIT PRICE	TOTAL
1	1.00	LOCATABLE MINERALS / MINING CLAIMS- NOT NEW-UNADJUD, ONE AUTH NO. ONLY / MINING CLAIM MONEY RECEIVED CASES: AMC439640/\$155.00		- n/a -	155.00
TOTAL:					\$155.00

PAYMENT INFORMATION			
NOTE: Items will appear on credit card statement as "BLM O Mining Claim".			
1	AMOUNT:	155.00	POSTMARKED: N/A
	TYPE:	CREDIT CARD	RECEIVED: 08/08/2018
	NAME:	BRENDA H MILES PO BOX 874 QUARTZSITE AZ 85346 US	
	CARD NO:	XXXXXXXXXXXX3863	AUTH CODE: 03766C
	NAME ON CARD:	BRENDA H MILES	
	SIGNATURE:		

REMARKS

This receipt was generated by the automated BLM Collections and Billing System and is a paper representation of a portion of the official electronic record contained therein.

DEPARTMENT OF THE INTERIOR
BUREAU OF LAND MANAGEMENT
MINING CLAIMS

Run Date/Time: 8/20/2018

MC Maintenance Fees Paid Through the BLM Pay Portal
(by Date Paid)

Page 35 Of 316

CBS Receipt: 4230775

Printed For Lead File # AMC439639

Agency Tracking ID: 1533767395

Assessment Year: 2019

Paid On: 8/8/2018

Number of BLM Serial Nr: 1

Total Amount Paid: \$155.00

Claim Name	BLM Serial No	Lead File No	Amount Paid
GOLD FEVER #79	AMC439639	AMC439639	\$155.00

United States Department of the Interior

Bureau of Land Management
 BUSINESS & SUPPORT SVCS DIV
 ONE N CENTRAL AVE SUITE 800
 PHOENIX, AZ 85004 -4427
 Phone: 602-417-9200

Receipt

No: 4230775

Transaction #: 4346057	
Date of Transaction: 08/08/2018	
CUSTOMER:	
BRENDA H MILES PO BOX 185 QUARTZSITE, AZ 85346 US	

LINE #	QTY	DESCRIPTION	REMARKS	UNIT PRICE	TOTAL
1	1.00	LOCATABLE MINERALS / MINING CLAIMS- NOT NEW-UNADJUD, ONE AUTH NO. ONLY / MINING CLAIM MONEY RECEIVED CASES: AMC439639/\$155.00		- n/a -	155.00
TOTAL:					\$155.00

PAYMENT INFORMATION			
NOTE: Items will appear on credit card statement as "BLM O Mining Claim".			
1	AMOUNT:	155.00	POSTMARKED: N/A
	TYPE:	CREDIT CARD	RECEIVED: 08/08/2018
	NAME:	BRENDA H MILES PO BOX 185 QUARTZSITE AZ 85346 US	
	CARD NO:	XXXXXXXXXXXX3863	AUTH CODE: 04647C
	NAME ON CARD:	BRENDA H MILES	
	SIGNATURE:		

REMARKS

This receipt was generated by the automated BLM Collections and Billing System and is a paper representation of a portion of the official electronic record contained therein.

Run Date: 08/21/17

Run Time: 09:47 AM

**DEPARTMENT OF THE INTERIOR
BUREAU OF LAND MANAGEMENT
MINING CLAIMS**

MC Maintenance Fees Paid Through the BLM Pay Portal

CBS Receipt: 3936753

Printed For Lead File # AMC439639

Agency Tracking ID: 1502733592

Assessment Year: 2018

Number of BLM Serial Nr: 3

Paid On: 08/14/2017

Total Amount Paid: \$465.00

Claim Name	BLM Serial No	Lead File No	Amount Paid
GOLD FEVER #79	AMC439639	AMC439639	\$155.00
GOLD FEVER #80	AMC439640	AMC439639	\$155.00
GOLD FEVER #81	AMC439641	AMC439639	\$155.00

United States Department of the Interior
Bureau of Land Management
 BUSINESS & SUPPORT SVCS DIV
 ONE N CENTRAL AVE SUITE 800
 PHOENIX, AZ 85004 -4427
 Phone: 602-417-9200

Receipt

No: 3936753

Transaction #: 4046377	
Date of Transaction: 08/14/2017	
CUSTOMER:	
BRENDA H MILES PO BOX 874 QUARTZITE, AZ 85346 US	

LINE #	QTY	DESCRIPTION	REMARKS	UNIT PRICE	TOTAL
1	1.00	LOCATABLE MINERALS / MINING CLAIMS- NOT NEW-UNADJUD, ONE AUTH NO. ONLY / MINING CLAIM MONEY RECEIVED CASES: AMC439639/\$465.00		- n/a -	465.00
TOTAL:					\$465.00

PAYMENT INFORMATION			
NOTE: Items will appear on credit card statement as "BLM O Mining Claim".			
1	AMOUNT:	465.00	POSTMARKED: N/A
	TYPE:	CREDIT CARD	RECEIVED: 08/14/2017
	NAME:	BRENDA H MILES PO BOX 874 QUARTZITE AZ 85346 US	
	CARD NO:	XXXXXXXXXXXX3863	AUTH CODE: 09600C
	NAME ON CARD:	BRENDA H MILES	
	EXPIRES:	12/2018	
	SIGNATURE:		

REMARKS

This receipt was generated by the automated BLM Collections and Billing System and is a paper representation of a portion of the official electronic record contained therein.

MAINTENANCE FEE PAYMENT

Claimant Name: RICKY & BRENDA MILCS
 Address: P.O. Box 874
 City: QUARTZSITE State: AZ Zip: 85346
 Telephone: (202) 236-1167
 E-mail address: VTLANDLORDS@MSN.COM
 Signature: [Signature] Brenda Miles

Check here if this is a change of address.

RECEIVED
 BLM ARIZONA OFFICE
 PHOENIX, ARIZONA
 2016 SEP 14 PM 2: 57
 BLM
 Date
 Stamp

LINE NO.	AMC NUMBER	CLAIM/SITE NAME	COUNTY RECORDER DATA (If available)	TWP	RNG	SEC
1	NEW	GOLD FEVER # 79	LAPAZ COUNTY PARKER, AZ	4N	20W	13
2	NEW	GOLD FEVER # 80	LAPAZ COUNTY PARKER, AZ	4N	20W	13
3	NEW	GOLD FEVER # 81	LAPAZ COUNTY PARKER, AZ	4N	20W	13
4						
5						
6						
7						
8						
9						
10						

List additional claims on Form MCF114.

No. of Claims*: 3 x \$155 = _____
 Check No: _____ Init. _____
 Receipt No.: _____
For BLM Use Only

**Bureau of Land Management
 Arizona State Office
www.blm.gov/az/**

* \$155 per lode mining claim, mill site, or tunnel site; and \$155 for each 20 acres or portion thereof for each placer mining claim.

**Form: MCF112
 Revised July 2014**

NOTICE!!

These documents have been scanned!

Do not place un-scanned documents beneath this notice!

Do not remove this notice from this file!

GPO Jacket No. 560-102
Print Order 61540
Rise Business Services, LLC
Job=AZ15 5/1/2019



Box Number= AZ15015



Claim Begin-End: AMC439639-AMC439641

5 Miscellaneous



AZ15015-22

AMC439004-AMC439773

AMC 439639

United States Department of the Interior
Bureau of Land Management
 DIV OF LANDS, MINRLS & ENERGY
 ONE N CENTRAL AVE
 PHOENIX, AZ 85004 -4427
 Phone: 602-417-9200

Receipt

No: 3904059

Transaction #: 4013432	
Date of Transaction: 07/25/2017	
CUSTOMER:	
	RICKY R MILES PO BOX 874 QUARTZSITE, AZ 85346-0874 US

LINE #	QTY	DESCRIPTION	REMARKS	UNIT PRICE	TOTAL
1	1.00	LOCATABLE MINERALS / MINING CLAIMS- NOT NEW-UNADJUD, ONE AUTH NO. ONLY / MINING CLAIM MONEY RECEIVED CASES: AMC439640/\$20.00	AMEND/2	- n/a -	20.00
TOTAL:					\$20.00

PAYMENT INFORMATION					
1	AMOUNT:	20.00	POSTMARKED:	07/19/2017	
	TYPE:	CHECK	RECEIVED:	07/24/2017	
	CHECK NO:	5757			
	NAME:	MILES, BRENDA H PO BOX 874 QUARTZSITE AZ 85346-0874 US			

REMARKS

This receipt was generated by the automated BLM Collections and Billing System and is a paper representation of a portion of the official electronic record contained therein.

*IRT LTR DTD 7/5/2017.
 AMENDMENTS FOR AMC 439640
 AND AMC 439641.
 635 ENTERED 8/1/2017. PMA*

R+B MILES
PO B 874
QUARTZSITE, AZ
85346

WHITE RIVER JUNCTION
VT 050 3
19 JUL 2017 PM

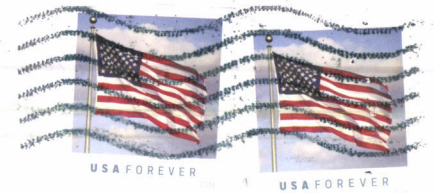

BUREAU OF LAND MANAGEMENT
ARIZONA STATE OFFICE
ONE NORTH CENTRAL AVE, SUITE 800
PHOENIX, AZ 85004-4427

RECEIVED
BLM AZ STATE OFFICE
2017 JUL 24 P 3:13
PHOENIX, ARIZONA

850044427 0041
ATTN: REANN MYERS



R+BMLCS
PO BOX 874
QTZ, AZ
85346

WHITE RIVER JUNCTION
WT 050 LT
29 JUL 2017 PM



RECEIVED
BLM AZ OFFICE
2017 AUG -1 P 3:18
PHOENIX, ARIZONA

BLM-AZ office
One North Central Ave, Suite 800
Phoenix, AZ
85004

ATTN: REANN MYERS-AMENDMENT

7-19-17

BeAnn,

I spoke with you yesterday and changed the location notices on the two claims. The maps were correct so I just photo copied the originals and added them to this mailing. Check for \$20 - enclosed also.

Thanks,

Brenda Miles

RECEIVED
S.M.A. STATE OFFICE
2017 JUL 24 P 3:13
PHOENIX, ARIZONA

NOTICE!!

These documents have been scanned!

Do not place un-scanned documents beneath this notice!

Do not remove this notice from this file!

GPO Jacket No. 560-102
Print Order 61540
Rise Business Services, LLC
Job=AZ15 5/1/2019



Box Number= AZ15015



Claim Begin-End: AMC439639-AMC439641

6 Location Notices-Amendments and Supporting Documents



AZ15015-22 AMC439004-AMC439773

MINING CLAIM STATUS REPORT

Data Entered: 22 SEP 16

MTP Checked By: [Signature]
GEO Checked By: [Signature]

LEAD SERIAL NUMBER: AMC 439639 thru AMC 439641

NUMBER OF CLAIMS & TYPE:

- LODE
PLACER
3 ASSOCIATION PLACER
MILL SITE
TUNNEL SITE

CHARGES:

Location Fee @ \$37 = \$ 111
Processing Fee @ \$20 = \$ 60
Maintenance Fee @ \$155 = \$ 465
Add'l Maint Fee for Assoc Placer = \$
SUBTOTAL \$
Other Fees \$
Other Fees \$
TOTAL \$ 636

TOTAL ACREAGE: 20 Per Claim (Placer Only)

NUMBER OF LOCATORS: 2

DOCUMENTS RECEIVED VIA: Over-the-Counter [] Mail [X] TIMELY FILED: Yes [X] No []

LEGAL DESCRIPTION: T 4N R 20W SEC 13
T R SEC
T R SEC
T R SEC
T R SEC

BLM [] FOREST SERVICE [] SUBJ TO PL 359: Yes [] No []
WILDERNESS AREA []

SPLIT ESTATE: N/A [] SX [] PX [] OTHER []
SRHA [] Was proper Notice filed if located on SHRA Land? Yes [] No []

RECONVEYED MINERALS ON BLM LAND REQUIRE OPENING ORDER FROM 1944 TO 1993:
Open to Entry On N/A []

COMMENTS/STATUS: VOID [] PARTIALLY VOID [] PVT MINERALS [] WITHDRAWN LANDS []
OTHER []

[] Claimant acknowledges that portions of the following claim(s) site(s) may be void or voidable.

Printed Name of Claimant Signature of Claimant

*****FINAL ADJUDICATION*****

DATE 5/19/2017 INITIALS PM

AMC 439639

LOCATION NOTICE FOR PLACER MINING CLAIM

Amendment BLM Serial # _____

NOTICE IS HEREBY GIVEN that the GOLD FEVER #79

_____ placer mining claim has been located by

RICKY & BRENDA MILES whose current mailing
address is PO BOX 874

QUARTZSITE, AZ 85346

BLM
Date
Stamp
2016 SEP 14 PM 2:57
PHOENIX, ARIZONA

The general course of this claim is RECTANGLE and it is situated in LAPAZ
County, Arizona. This claim is 1320' feet in length and 660' feet in width.

20 Total Claim Acreage. This claim runs from the location monument on which this location notice is
posted at the NE corner of the claim approximately 660' feet in a SOUTH direction to the
SE end line and 1320' feet in a WEST direction to the NW end line. This claim is
marked by four monuments, one at each corner of the claim.

The location monument on which this notice is posted is situated within Section 13, Township
4 N, Range 20 W, Gila Salt River Base and Meridian, Arizona. This claim encompasses
portions of the following legal subdivision(s) if located by legal subdivision or the following quarter section(s),
section(s), Township(s) and Range(s) NW 1/4, SEC-13, TS-4N, R-20W
_____, Gila Salt River Base and Meridian, Arizona.

The locality of this claim with reference to some natural object or permanent monument and additional information
(if any) concerning its locality are as follows: 1/4 M OF CLAIM IS 1320' SOUTH OF 1912
FEDERAL MARKING PIN. CLAIM IS IN NORTH HALF OF SE
CORNER OF NW 1/4 The above information is shown on the attached map.

DATED AND POSTED on the ground this 6TH day of SEPT, 2016.

LOCATOR(s) AGENT

Print Name(s) RICKY MILES / BRENDA MILES

Signature(s) Brenda Miles

Form MCF102
Revised July 2014

AHC439639

MINING CLAIM MAP

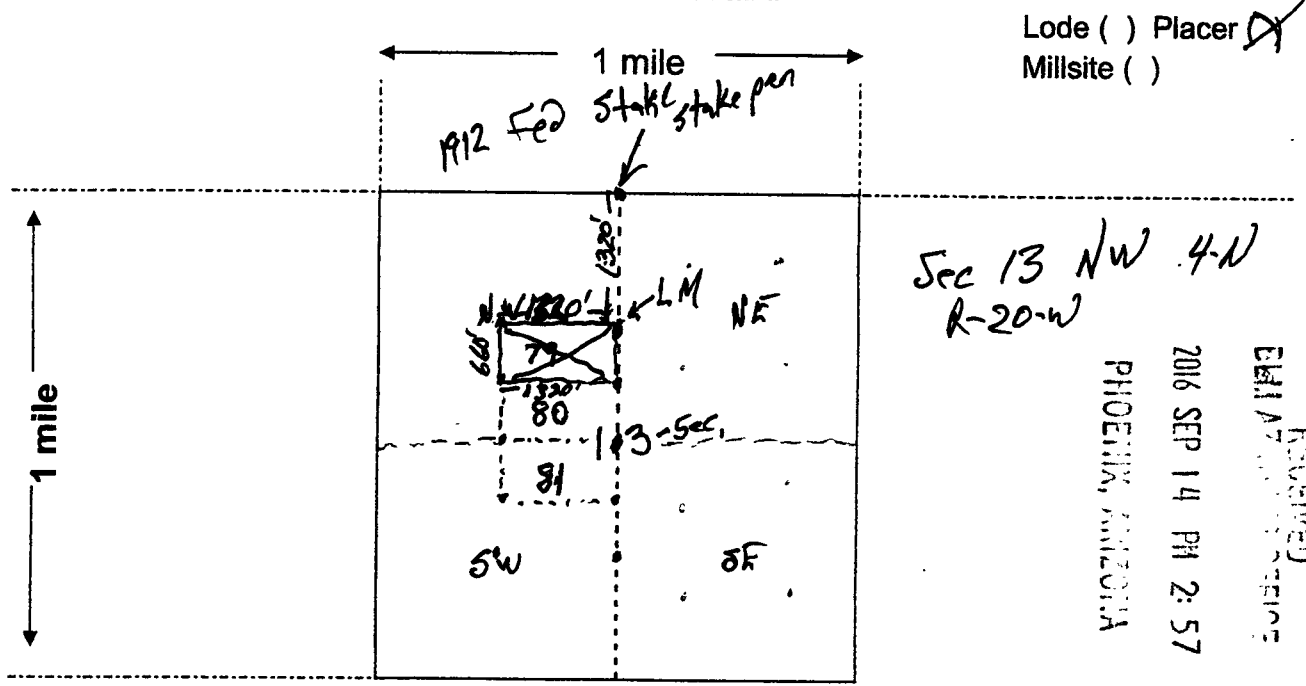

Lode () Placer
 Millsite ()

Sec 13 NW 4-N
 R-20-W

RECEIVED
 BLM ARIZONA OFFICE
 2016 SEP 14 PM 2: 57
 PHOENIX, ARIZONA

Scale: 1" = 2000 feet



1. The above map depicts the GOLD FEVER # 79 mining claim, which is located in Section (s) 13-NW, Township 4 N, Range 20 W, Gila and Salt River Base and Meridian, Lapaz County, Arizona. Total claim acreage is 20 ACRES

2. The type of corner and location monuments used are as follows: 5' Conduit with Rock Base

3. The bearings and distances in degrees and feet between claim corners and to a public land survey monument are as depicted on the map.

4. If the claim is a placer or millsite claim with exterior limits conforming to legal subdivisions of the public survey, provide a legal description of the claim _____

AHC439639

LOCATION NOTICE FOR PLACER MINING CLAIM

Amendment BLM Serial # Amc 439640

NOTICE IS HEREBY GIVEN that the GOLD FEVER #80

_____ placer mining claim has been located by

RICKY & BRENDA MILES whose current mailing

address is PO BOX 874

QUARTZSITE, AZ 85346

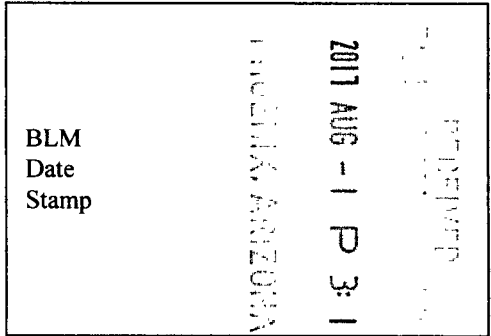

The general course of this claim is RECTANGLE and it is situated in LAPAZ

County, Arizona. This claim is 1320' feet in length and 660' feet in width.

20 Total Claim Acreage. This claim runs from the location monument on which this location notice is posted at the SE corner of the claim approximately 660' feet in a NORTH direction to the NE end line and 1320' feet in a WEST direction to the SW end line. This claim is marked by four monuments, one at each corner of the claim.

The location monument on which this notice is posted is situated within Section 13, Township 4 N, Range 20 W, Gila Salt River Base and Meridian, Arizona. This claim encompasses portions of the following legal subdivision(s) if located by legal subdivision or the following quarter section(s), section(s), Township(s) and Range(s) NW 1/4, SEC-13, T5-4N, R-20W, Gila Salt River Base and Meridian, Arizona.

The locality of this claim with reference to some natural object or permanent monument and additional information (if any) concerning its locality are as follows: LM OF CLAIM IS 2640' SOUTH OF 1912 FEDERAL MARKING PIN. CLAIM IS IN SOUTH HALF OF SE CORNER OF NW 1/4. The above information is shown on the attached map.

DATED AND POSTED on the ground this 28 day of July, 2017.

LOCATOR(s) AGENT

Print Name(s) RICKY MILES / BRENDA MILES

Signature(s) [Handwritten Signatures]

Form MCF102 Revised July 2014

Amc 439640

LOCATION NOTICE FOR PLACER MINING CLAIM

Amendment BLM Serial # AMC 439640

NOTICE IS HEREBY GIVEN that the GOLD FEVER #80

_____ placer mining claim has been located by

RICKY & BRENDA MILES whose current mailing

address is PO BOX 874

QUARTZSITE, AZ 85346

BLM
Date
Stamp
2017 JUL 24 P 3:13

The general course of this claim is RECTANGLE and it is situated in LA PAZ

County, Arizona. This claim is 1320' feet in length and 660' feet in width.

20 Total Claim Acreage. This claim runs from the location monument on which this location notice is

posted at the SE corner of the claim approximately 660' feet in a NORTH direction to the

NE end line and 1320' feet in a WEST direction to the SW end line. This claim is

marked by four monuments, one at each corner of the claim.

The location monument on which this notice is posted is situated within Section 13, Township

4 N, Range 20 W, Gila Salt River Base and Meridian, Arizona. This claim encompasses

portions of the following legal subdivision(s) if located by legal subdivision or the following quarter section(s),

section(s), Township(s) and Range(s) NW 1/4, SEC-13, T5-4N, R-20W

_____, Gila Salt River Base and Meridian, Arizona.

The locality of this claim with reference to some natural object or permanent monument and additional information

(if any) concerning its locality are as follows: LM OF CLAIM IS 2640' SOUTH OF

1912 FEDERAL MARKING PIN. CLAIM IS IN SOUTH HALF OF SE

CORNER OF NW 1/4 The above information is shown on the attached map.

DATED AND POSTED on the ground this _____ day of _____, 20____.

LOCATOR(s) AGENT

Print Name(s) RICKY MILES / BRENDA MILES

Signature(s) [Handwritten Signatures]

Form MCF102
Revised July 2014

AMC 439640

80

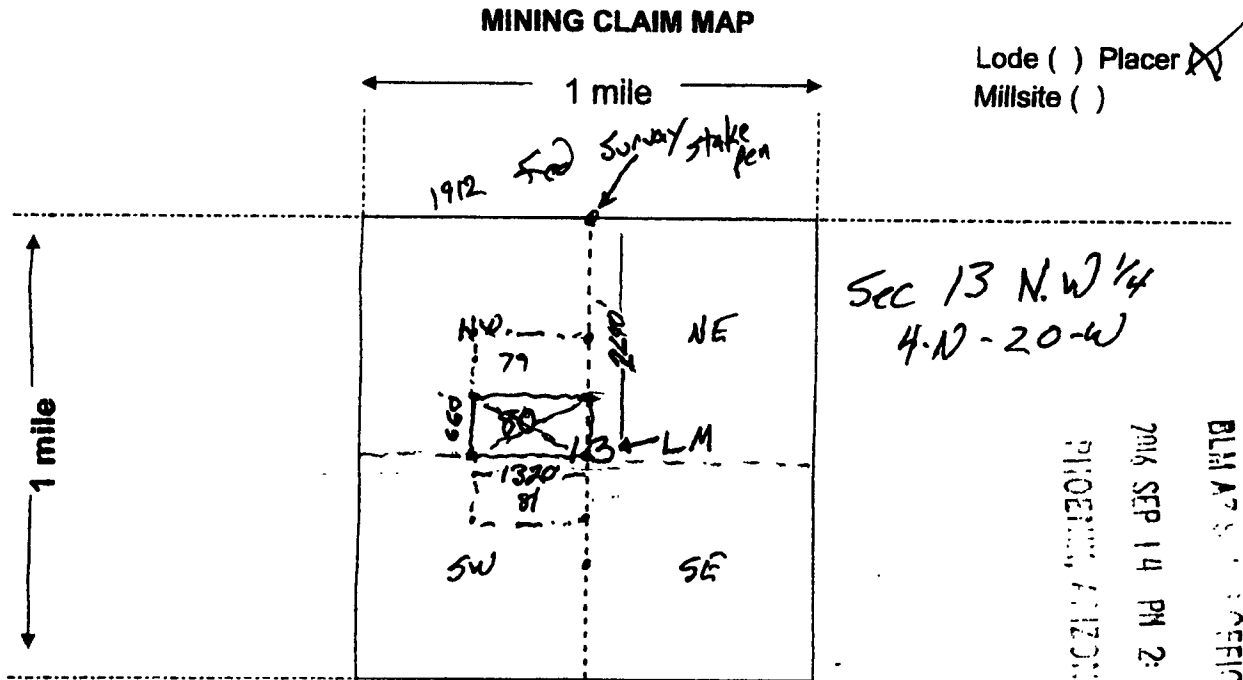

Scale: 1" = 2000 feet



- The above map depicts the GOLD FEVER # 80 mining claim, which is located in Section (s) 13-NW, Township 4 N, Range 20 W, Gila and Salt River Base and Meridian, Lapaz County, Arizona. Total claim acreage is 20 ACRES
- The type of corner and location monuments used are as follows: 5' Conduit with rock base
- The bearings and distances in degrees and feet between claim corners and to a public land survey monument are as depicted on the map.
- If the claim is a placer or millsite claim with exterior limits conforming to legal subdivisions of the public survey, provide a legal description of the claim _____

AHC 439640

RECEIVED
 2017 JUL 24 PM 3:44
 BLM ARIZONA OFFICE
 PHOENIX, ARIZONA

Form MCF100a
Revised July 2014

LOCATION NOTICE FOR PLACER MINING CLAIM

Amendment BLM Serial # _____

NOTICE IS HEREBY GIVEN that the GOLD FEVER #80

_____ placer mining claim has been located by

RICKY & BRENDA MILES whose current mailing address is PO BOX 874

QUARTZSITE, AZ 85346

RECEIVED
2016 SEP 14 PM 2:57
BLM
Date
Stamp

The general course of this claim is RECTANGLE and it is situated in LAPAZ

County, Arizona. This claim is 1320' feet in length and 660' feet in width.

20 Total Claim Acreage. This claim runs from the location monument on which this location notice is posted at the SE corner of the claim approximately 660' feet in a NORTH direction to the NE end line and 1320' feet in a WEST direction to the SW end line. This claim is marked by four monuments, one at each corner of the claim.

The location monument on which this notice is posted is situated within Section 13, Township 4 N, Range 20 W, Gila Salt River Base and Meridian, Arizona. This claim encompasses

portions of the following legal subdivision(s) if located by legal subdivision or the following quarter section(s), section(s), Township(s) and Range(s) NW 1/4, SEC-13, TS-4N, R-20W, Gila Salt River Base and Meridian, Arizona.

The locality of this claim with reference to some natural object or permanent monument and additional information (if any) concerning its locality are as follows: LM OF CLAIM IS 1320' SOUTH OF 1912 FEDERAL MARKING PIN. CLAIM IS IN SOUTH HALF OF SE CORNER OF NW 1/4 The above information is shown on the attached map.

DATED AND POSTED on the ground this 6TH day of SEPT, 2016.

LOCATOR(s) AGENT

Print Name(s) RICKY MILES / BRENDA MILES

Signature(s) Brenda Miles

Form MCF102
Revised July 2014

AMC439640

RECEIVED
ELI A. ...

2016 SEP 14 PM 2:57

PHOENIX, ARIZONA

OWNER/LOCATOR
RICKY + BRENDA MILES
PO BOX 874
QUARTZSITE, AZ 85346

ARC 1139639

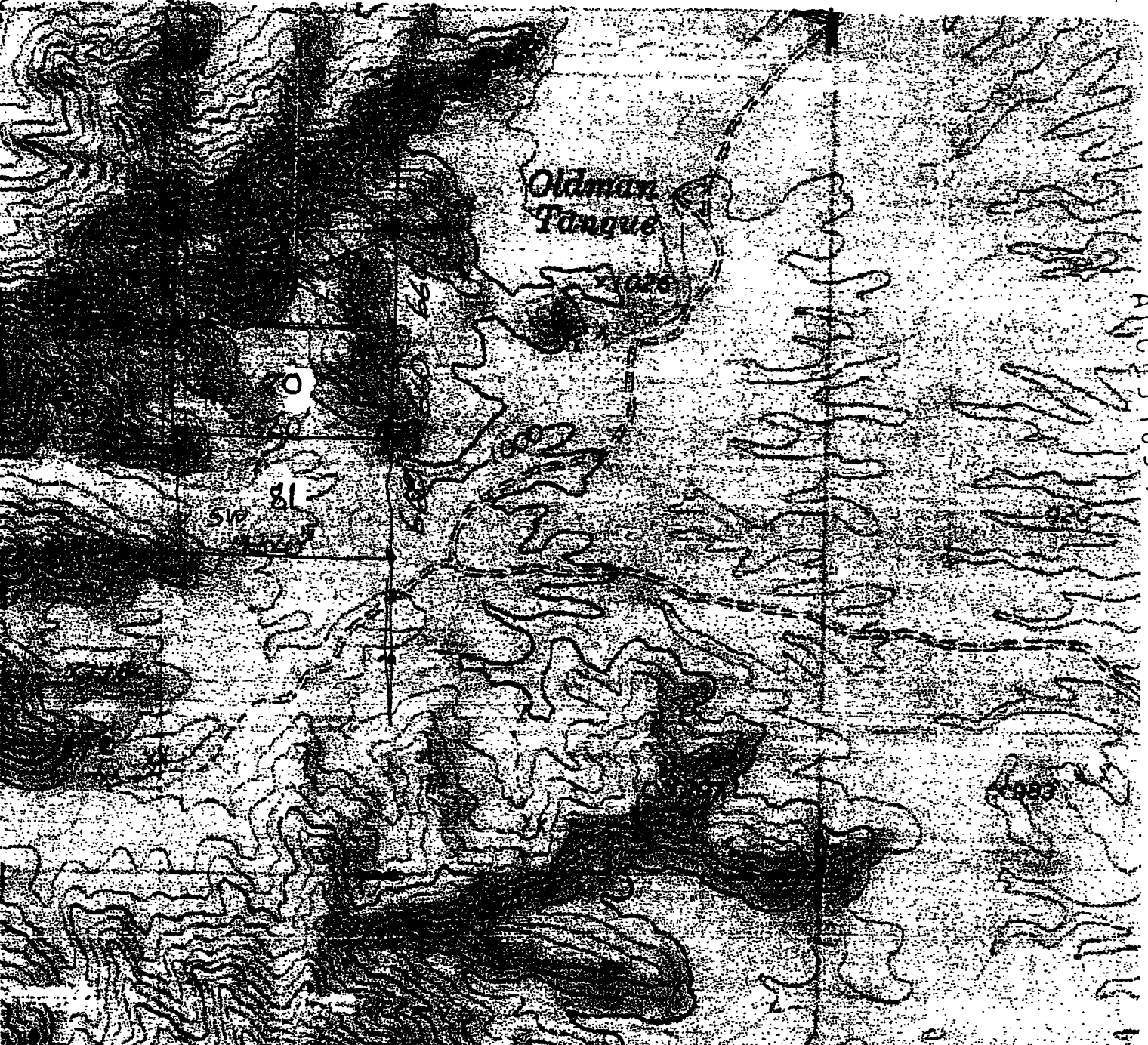

MINING CLAIM MAP

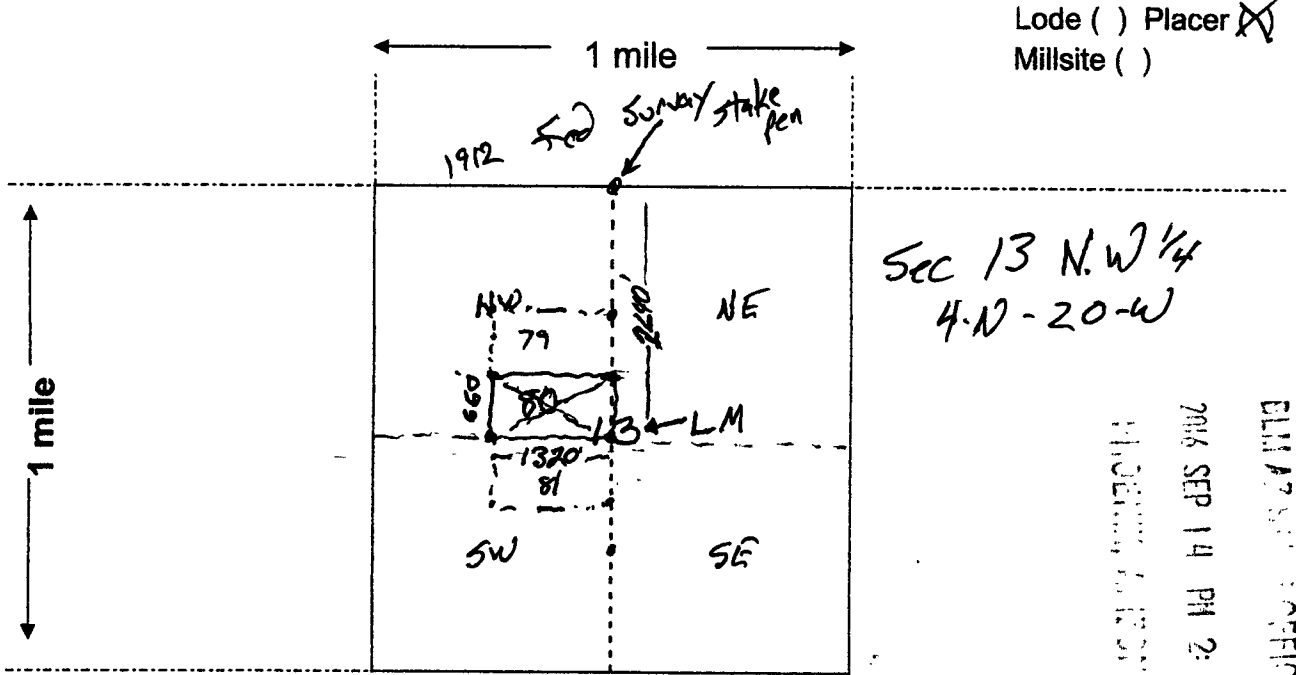

Scale: 1" = 2000 feet



- The above map depicts the GOLD FEVER # 80 mining claim, which is located in Section (s) 13-NW, Township 4 N, Range 20 W, Gila and Salt River Base and Meridian, Lapaz County, Arizona. Total claim acreage is 20 ACRES
- The type of corner and location monuments used are as follows: 5' Conduit with rock Base
- The bearings and distances in degrees and feet between claim corners and to a public land survey monument are as depicted on the map.
- If the claim is a placer or millsite claim with exterior limits conforming to legal subdivisions of the public survey, provide a legal description of the claim _____

AHC439640

Form MCF100a
Revised July 2014

PROPERTY

2016 SEP 14 PM 2:58

PHOTOGRAPHY

OWNER/LOCATOR
RICKY BRENDA MILES
PO BOX 874
QUARTZSITE, AZ 85346

ALG 439640

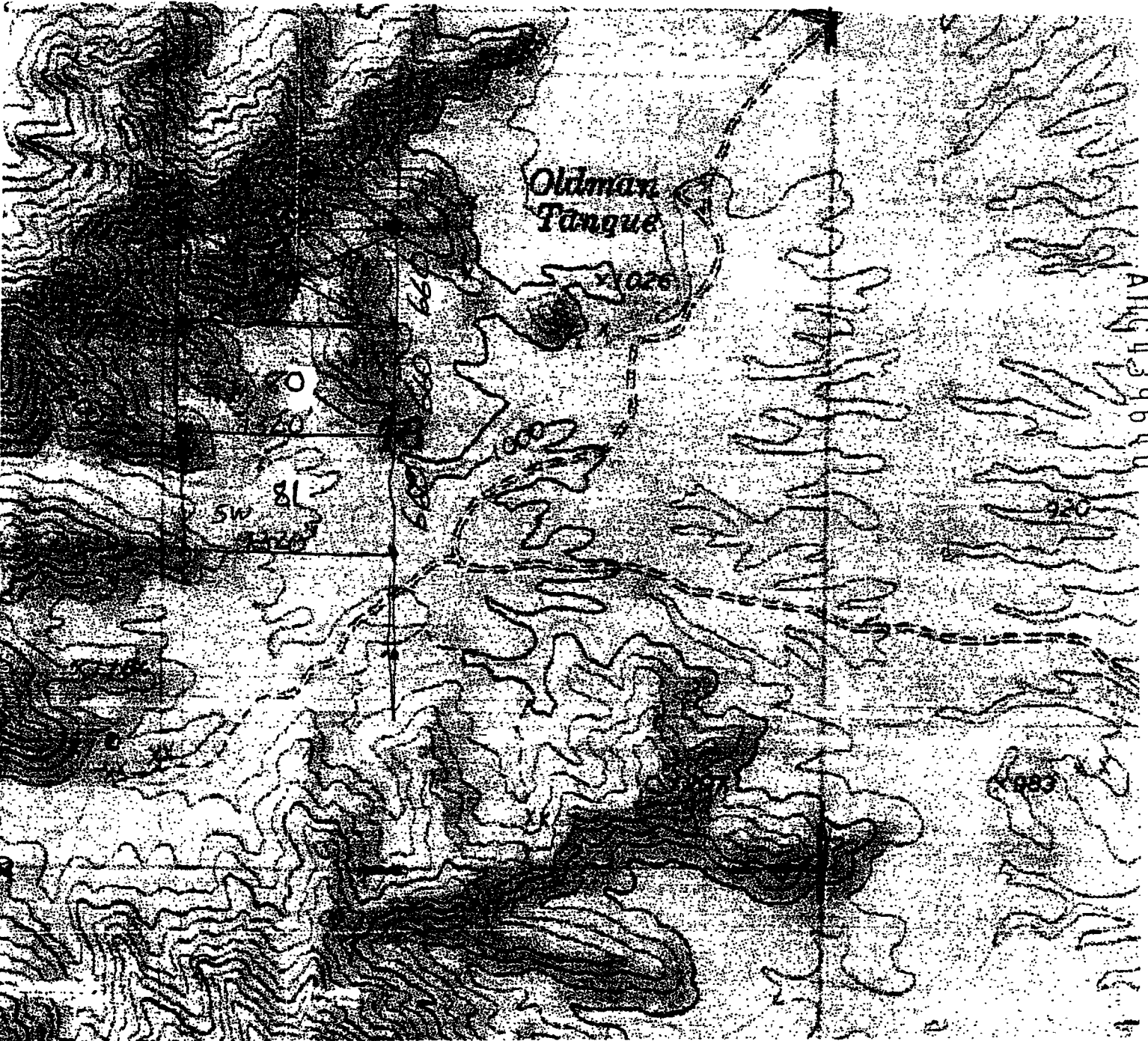

LOCATION NOTICE FOR PLACER MINING CLAIM

Amendment BLM Serial # Amc 439641

NOTICE IS HEREBY GIVEN that the GOLD FEVER # 81

_____ placer mining claim has been located by

RICKY & BRENDA MILES whose current mailing

address is PO BOX 874

QUARTZSITE, AZ 85346

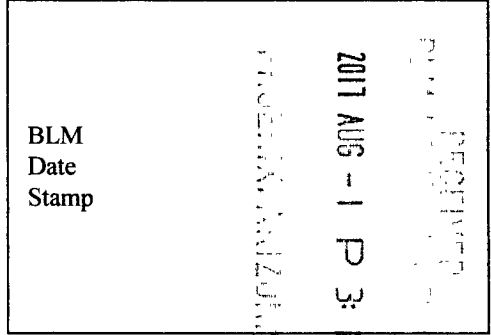

The general course of this claim is RECTANGLE and it is situated in LAPAZ

County, Arizona. This claim is 1320' feet in length and 660' feet in width.

20 Total Claim Acreage. This claim runs from the location monument on which this location notice is

posted at the NE corner of the claim approximately 660' feet in a SOUTH direction to the

SE end line and 1320' feet in a WEST direction to the NW end line. This claim is

marked by four monuments, one at each corner of the claim.

The location monument on which this notice is posted is situated within Section 13^{SW 1/4}, Township

4 N, Range 20 W, Gila Salt River Base and Meridian, Arizona. This claim encompasses

portions of the following legal subdivision(s) if located by legal subdivision or the following quarter section(s),

section(s), Township(s) and Range(s) SW 1/4, SEC-13, T5-4N, R-20W

_____, Gila Salt River Base and Meridian, Arizona.

The locality of this claim with reference to some natural object or permanent monument and additional information

(if any) concerning its locality are as follows: LM OF CLAIM IS 2640' SOUTH OF

1912 FEDERAL MARKING PIN. CLAIM IS IN NORTH HALF OF

SE CORNER OF SW 1/4 The above information is shown on the attached map.

DATED AND POSTED on the ground this 28 day of July, 2017.

LOCATOR(s) AGENT

Print Name(s) RICKY MILES / BRENDA MILES

Signature(s) Ricky Miles / Brenda Miles

Form MCF102
Revised July 2014

Amc 439641

LOCATION NOTICE FOR PLACER MINING CLAIM

Amendment BLM Serial # AMC 439641

NOTICE IS HEREBY GIVEN that the GOLD FEVER #81

_____ placer mining claim has been located by

RICKY & BRENDA MILES whose current mailing

address is PO BOX 874

QUARTZSITE, AZ 85346

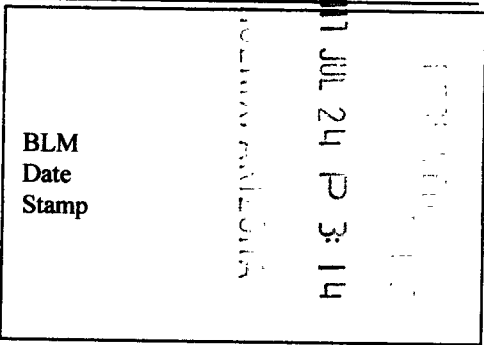

The general course of this claim is RECTANGLE and it is situated in LAPAZ

County, Arizona. This claim is 1320' feet in length and 660' feet in width.

20' Total Claim Acreage. This claim runs from the location monument on which this location notice is posted at the NE corner of the claim approximately 660' feet in a SOUTH direction to the

SE end line and 1320' feet in a WEST direction to the NW end line. This claim is marked by four monuments, one at each corner of the claim.

The location monument on which this notice is posted is situated within Section 13 ^{SW 1/4} Township

4 N, Range 20 W, Gila Salt River Base and Meridian, Arizona. This claim encompasses portions of the following legal subdivision(s) if located by legal subdivision or the following quarter section(s), section(s), Township(s) and Range(s) SW 1/4, Sec-13, T5-4N, R-20W

_____, Gila Salt River Base and Meridian, Arizona.

The locality of this claim with reference to some natural object or permanent monument and additional information (if any) concerning its locality are as follows: LM OF CLAIM IS 2640' SOUTH OF

1912 FEDERAL MARKING PIN. CLAIM IS IN NORTH HALF OF SE CORNER OF SW 1/4 The above information is shown on the attached map.

DATED AND POSTED on the ground this _____ day of _____, 20____.

LOCATOR(s) AGENT

Print Name(s) RICKY MILES / BRENDA MILES

Signature(s) Ricky Miles / Brenda Miles

Form MCF102 Revised July 2014

AMC 439641

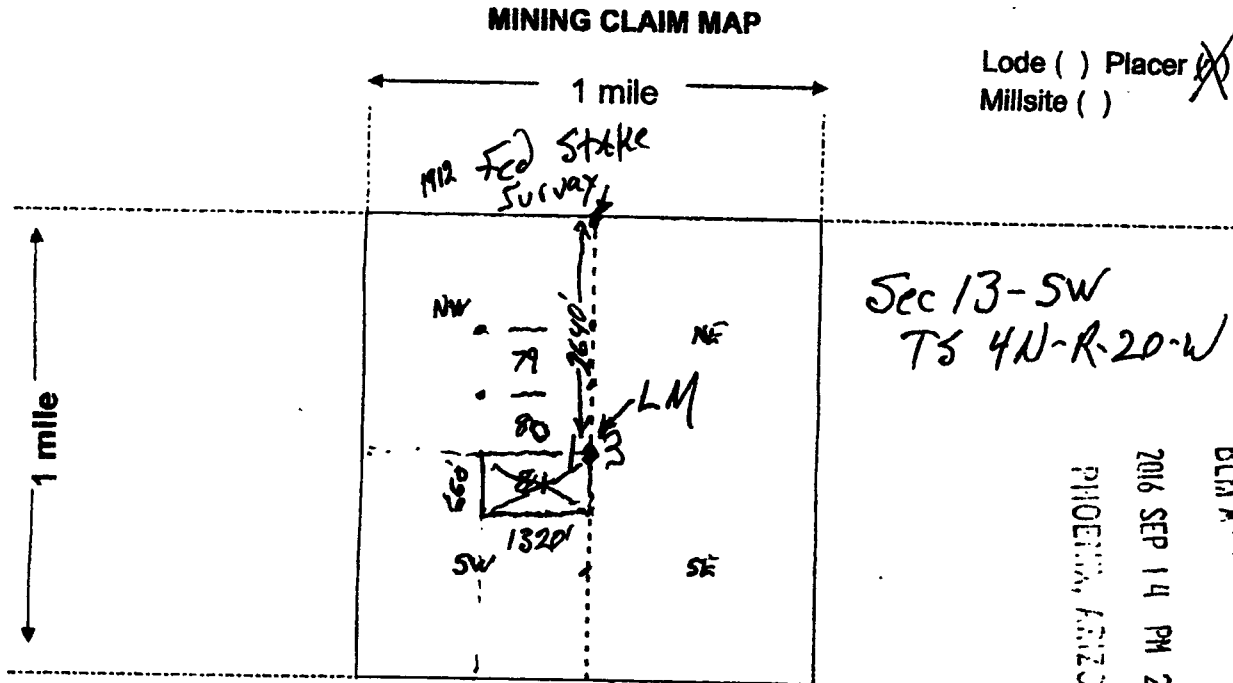

RECEIVED
 BLM ARIZONA SERVICE
 2016 SEP 14 PM 2:58
 PHOENIX, ARIZONA

Scale: 1" = 2000 feet



- The above map depicts the GOLD FEVER #81 mining claim, which is located in Section (s) 13-SW, Township 4 N, Range 20 W, Gila and Salt River Base and Meridian, LAPAZ County, Arizona. Total claim acreage is 20 ACRES
- The type of corner and location monuments used are as follows: 5' Conduit with corner Mark and Rock Base
- The bearings and distances in degrees and feet between claim corners and to a public land survey monument are as depicted on the map.
- If the claim is a placer or millsite claim with exterior limits conforming to legal subdivisions of the public survey, provide a legal description of the claim _____

AHCH39641

2016 JUL 24
 Form MCF100a
 Revised July 2014

LOCATION NOTICE FOR PLACER MINING CLAIM

Amendment BLM Serial # _____

NOTICE IS HEREBY GIVEN that the GOLDFEVER #81
_____ placer mining claim has been located by
RICKY & BRENDA MILES whose current mailing
address is PO BOX 874
QUARTZSITE, AZ 85346

BLM Date Stamp	2016 SEP 14 PM 2:58 RECEIVED BLM
----------------------	--

The general course of this claim is RECTANGLE and it is situated in LA PAZ
County, Arizona. This claim is 1320' feet in length and 660' feet in width.

20 Total Claim Acreage. This claim runs from the location monument on which this location notice is
posted at the NE corner of the claim approximately 660' feet in a SOUTH direction to the
SE end line and 1320' feet in a WEST direction to the NW end line. This claim is
marked by four monuments, one at each corner of the claim.

The location monument on which this notice is posted is situated within Section 13 ^{SW 1/4} Township
4 N, Range 20 W, Gila Salt River Base and Meridian, Arizona. This claim encompasses
portions of the following legal subdivision(s) if located by legal subdivision or the following quarter section(s),
section(s), Township(s) and Range(s) NW 1/4, SEC-13, T5-4N, R-20W
_____, Gila Salt River Base and Meridian, Arizona.

The locality of this claim with reference to some natural object or permanent monument and additional information
(if any) concerning its locality are as follows: LM OF CLAIM IS 2640' SOUTH OF
1912 FEDERAL MARKING PIN. CLAIM IS IN NORTH HALF OF
SE CORNER OF SW 1/4 The above information is shown on the attached map.

DATED AND POSTED on the ground this 6TH day of SEPT., 20 16.

LOCATOR(s) AGENT

Print Name(s) RICKY MILES / BRENDA MILES
Signature(s) Brenda Miles

Form MCF102
Revised July 2014

A110439641

MINING CLAIM MAP

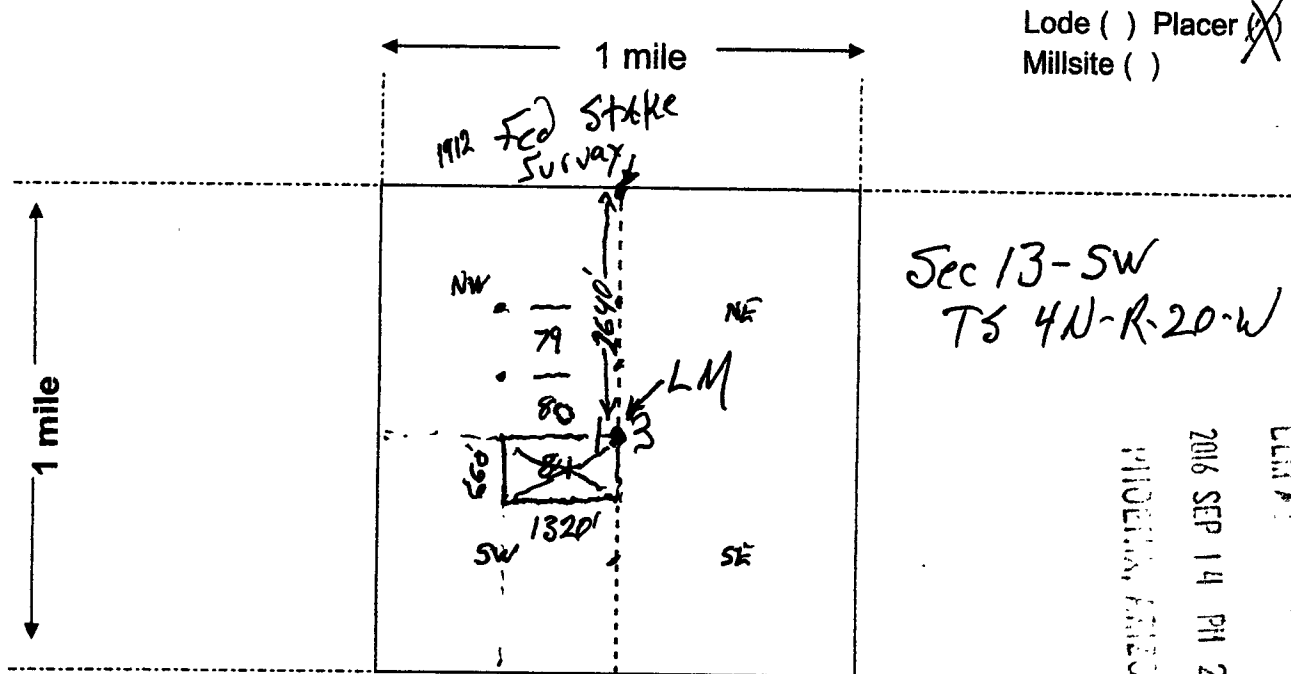

RECEIVED
 CLM AT
 2016 SEP 14 PM 2:58
 PHOENIX, ARIZONA

Scale: 1" = 2000 feet



- The above map depicts the GOLD FEVER #81 mining claim, which is located in Section (s) 13-SW, Township 4 N, Range 20 W, Gila and Salt River Base and Meridian, LAPAZ County, Arizona. Total claim acreage is 20 ACRES
- The type of corner and location monuments used are as follows: 5' Conduit with Corner Mats and Rock Base
- The bearings and distances in degrees and feet between claim corners and to a public land survey monument are as depicted on the map.
- If the claim is a placer or millsite claim with exterior limits conforming to legal subdivisions of the public survey, provide a legal description of the claim _____

AH C 4 3 9 6 4 1

Form MCF100a
Revised July 2014

FORM 2
BLM ATLAS

2016 SEP 14 PM 2:58

PHOTOGRAPHIC

OWNERS/LOCATIONS
NICKY & BRENDA MILES
PO BOX 874
QUARTZSITE, AZ 85346

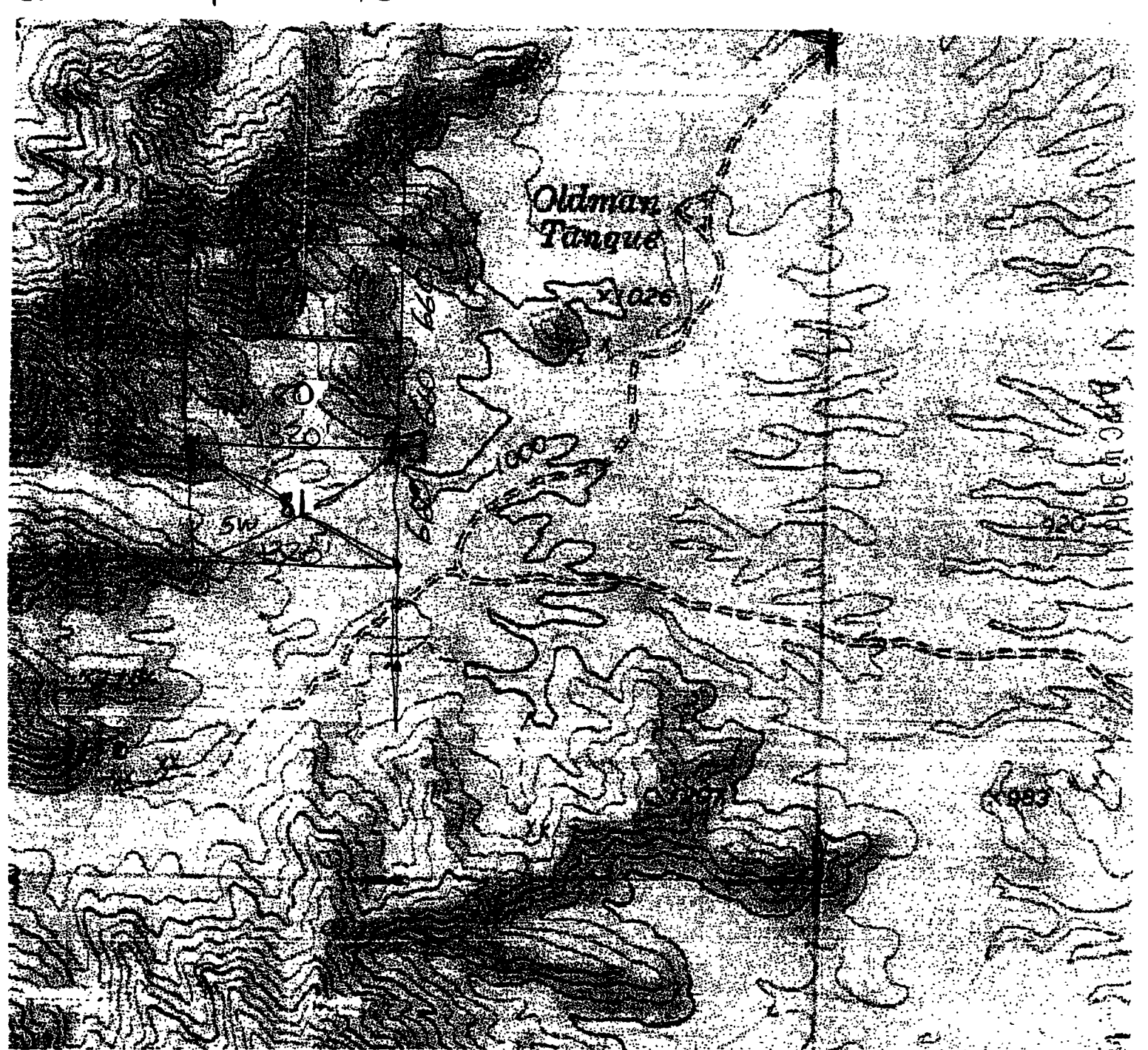

Input Parameters for Geographic Report with Land

System Id = CR

Admin State = AZ

Geo State =

Casetype Begins With

Case Disp Txt = AUTHORIZED, CANCELLED, EXPIRED, PENDING, REJECTED, RELINQUISHED, WITHDRAWN

Mer Twp Rng =

Section =

Mtrs = 14 0040N 0200W 013, 14 0040N 0200W 999

Commodity =

Commodity Txt =

Pending Org =

Pend Org Decode =

Total Rows Returned: 0

MILES
POB874
QTZ, AZ
85346



1
-PM

RECEIVED
BLM AZ STATE OFFICE

2016 SEP 14 P 2:51

PHOENIX, ARIZONA

US Dept. of Interior
Bureau of Land Management
1 NORTH CENTRAL AVE, SUITE 800
PHOENIX, AZ
85004